

PLAN SHOWING THE PROPOSED CONSTRUCTION OF A RESIDENTIAL BUILDING IN S. N° 3/5, MUNUSWAMY STREET, CHINNA SEKKADU TOWN PANCHAYAT SAIDAPET TALUK, CHE NGL DISTRICT.

OWNED BY: MRS. V. SARASWATHI

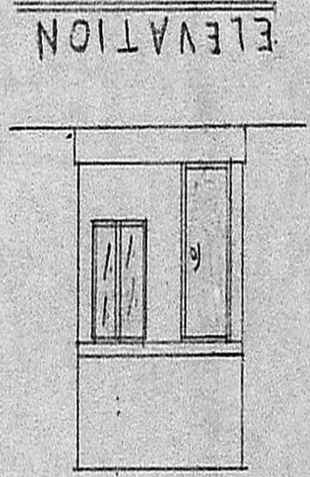

ELEVATION

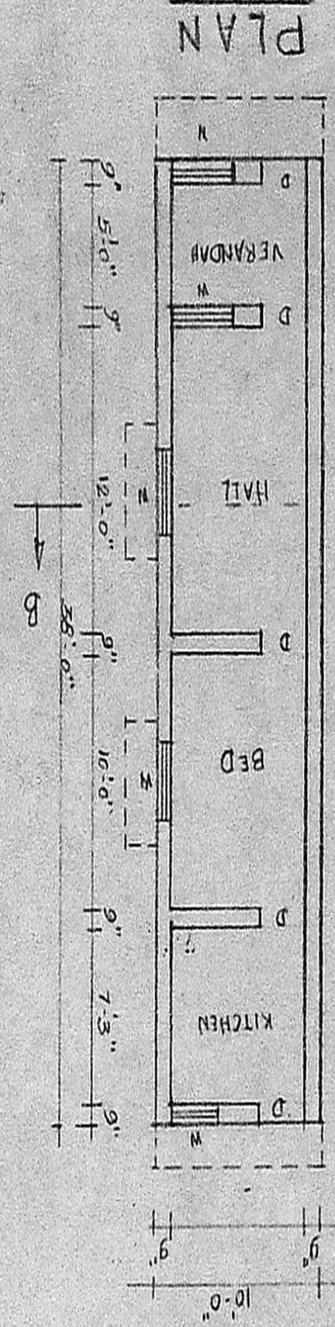

PLAN

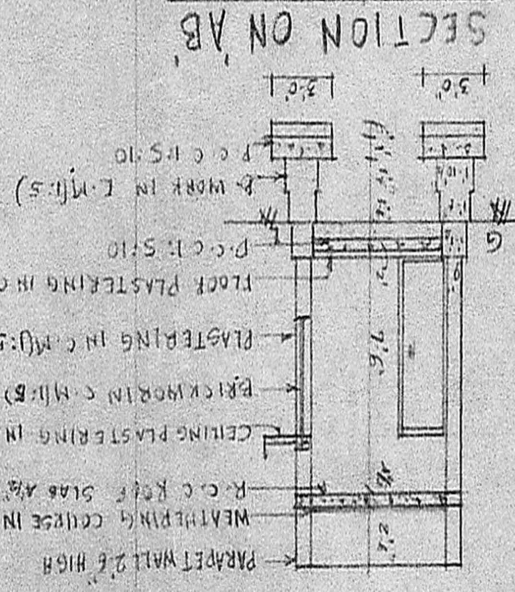

SECTION ON 'A-B'

BATH & W.C. PLAN

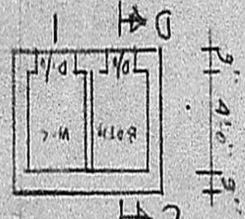

SECTION ON 'C-D'

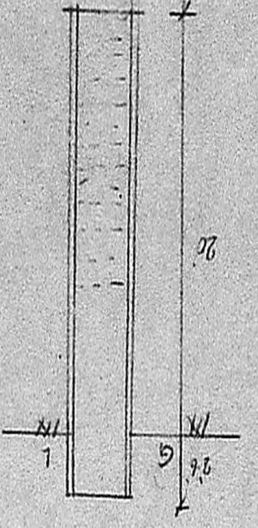
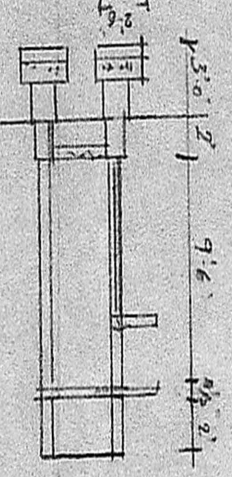

WELL DETAILS

SEPTIC TANK

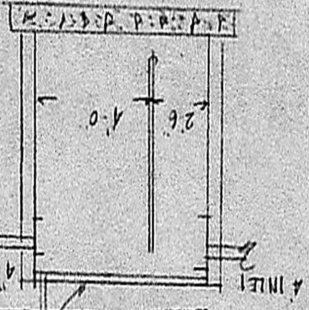

APPROVED
 Planning Permit No. A/1244/88
 Subject to the conditions in this office letter.
 A/15960/88 27-11-88
 T. J. [Signature]
 FOR MEMBER SECRETARY
 MADRAS METROPOLITAN
 DEVELOPMENT AUTHORITY

- REFERENCE:
- D-DOOR 3'-0" x 7'-0" (0.91 x 2.13m)
 - D1 - 2'-6" x 6'-6" (0.76 x 1.98m)
 - W - WINDOW 3'-0" x 4'-6" (0.91 x 1.37m)
 - V- VENTILATOR: 2'-0" x 1'-6" (0.61 x 0.46m)

SCALE: 1" = 8'-0" (1:100)

SITE PLAN

SCALE 1" = 16'-0"

PROPOSED SHOWN IN
 ROAD SHOWN IN
 BOUNDARY SHOWN IN
 AREA OF THE SITE
 1280 SFT
 AREA OF THE PRO BUILDING : 380 SFT

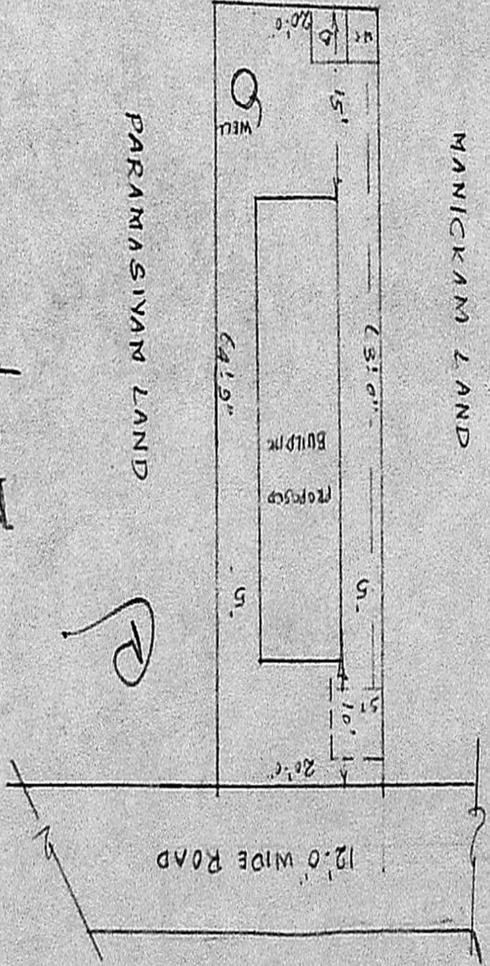

E. SANTHALINGAM LAND

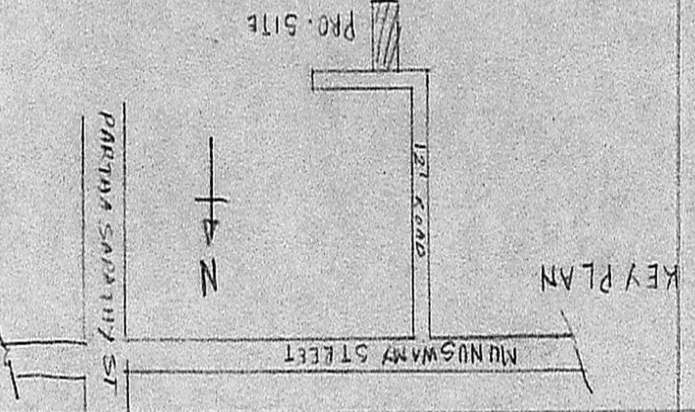

KEY PLAN

APPLICANT
 V. Saravathy
 BOOBALA KRISHNAN, D.O.
 Licensed Surveyor,
 64, Thiruvalluvar Street,
 Chinnai, Madras - 68
 LICENSED SURVEYOR

